

Plat of Survey

of

LOT 50 OF LACKEY BROTHERS SUBDIVISION LOCATED IN SECTION 1, T 1 N, R 16 E
AND SECTION 6, T 1 N, R 17 E, VILLAGE OF WILLIAMS BAY, WALWORTH COUNTY
WISCONSIN

Surveyed for: SERINA SOVICK
1203 HIGHLAND DRIVE
PROSPECT HEIGHTS, IL 60070

BEARINGS REFERENCED TO THE ROAD LINE OF
LACKEY DRIVE ASSUMED AS EAST

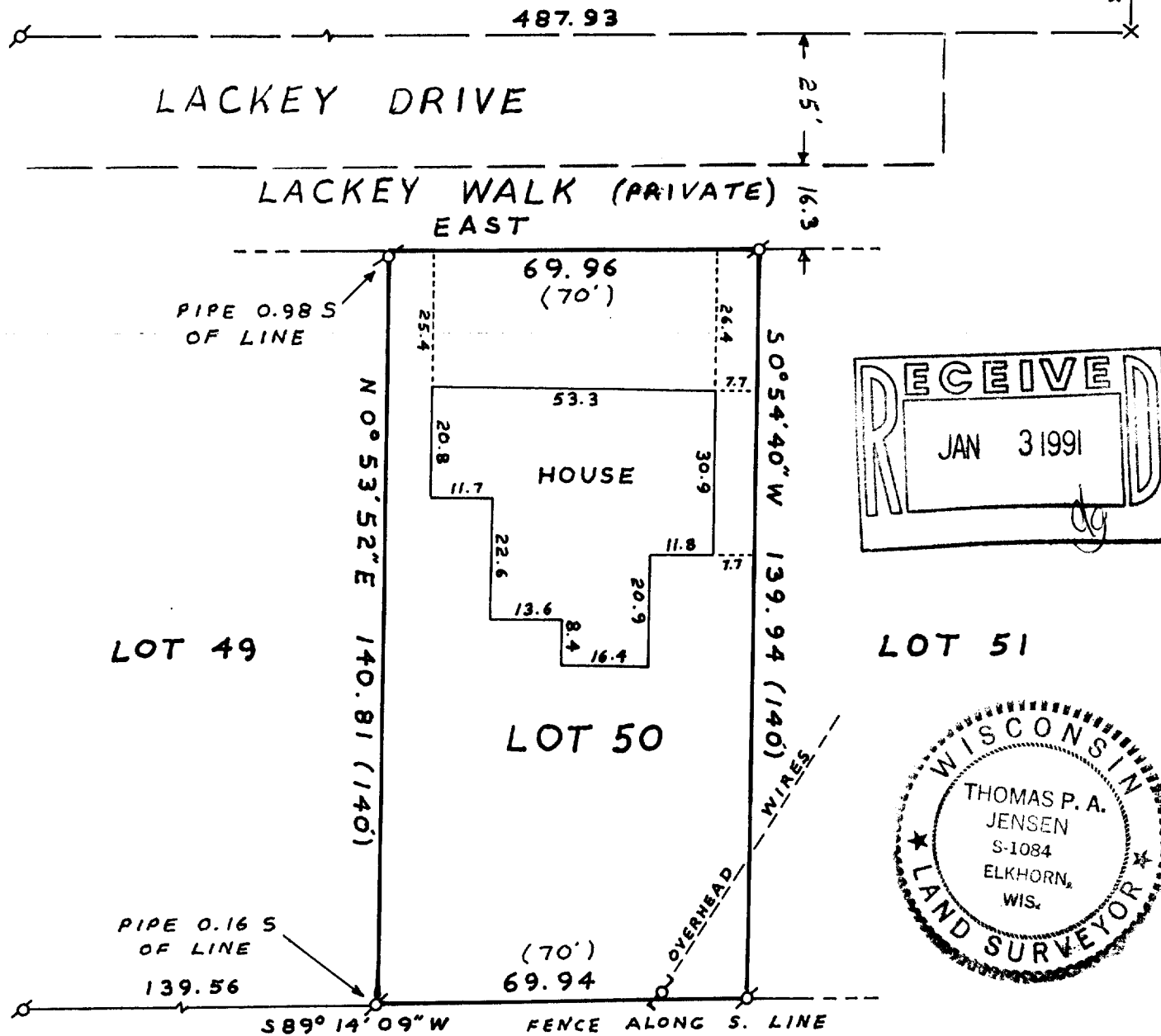

Copyright (C) 1989 by Jensen Surveying & Mapping S.C.

All rights reserved. No part of this survey plat may be reproduced or transmitted in any form by any means - graphic, electronic, or mechanical, including photocopying, tracing, or information storage and retrieval systems - without permission in writing from Thomas P.A. Jensen.

I hereby certify that I have surveyed the above described property and that the map hereon is a true representation thereof and shows the size and location of the property, its exterior boundaries, the location of all visible structures and dimensions of all principal buildings thereon, boundary fences, apparent easements, roadways and visible encroachments, if any.

This survey is made for the use of the present owners of the property and also those who purchase, mortgage, or guarantee the title thereto within one year of the date hereon.

Note: This survey plat is not certified unless signed and sealed in red ink.

Thomas P.A. Jensen
Thomas P.A. Jensen R.L.S. 1084

Legend

- Found iron pipe
- × Found chiseled crosscut
- ⊕ Utility pole
- () Recorded as dimension

Jensen Surveying & Mapping S.C.

45 South Wisconsin Street P.O. Box 322
Elkhorn, Wisconsin. 53121.
(414) 723-3434

Scale: 1 = 30'

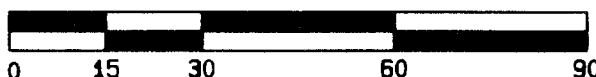

Mapping date: DECEMBER 1, 1989

Revisions: _____

Sheet 1 of 1 Sheets

Job reference number:

1989.147 WLB 11/14/89

11-838